

Herbert Bielawa

# **STRING QUARTET**

**NO. 1**

**(Completed 1989)**

**81 Denslowe Drive  
San Francisco, Calif. 94132  
415 334 5293**

# String Quartet No. 1

Herbert Bielawa

Violin I

$\text{♩} = 60$   
*As ambiente*  
No vibrato

6 *pp*

18 *pp* 8va

25 *pp* 8va

31

38

43

1st Violin

75

54

58

62

66

70

75

*Proclaim!*

77

*f* *mp* *f*

9 10

79<sup>p</sup> *f*

*p*

1st Violin

82 *ff* *mp*

83

84

87 *ff* *mp*

89

96 *f* *f* *pizz*

103

114 *react!* *mp*

1st Violin

125 6 >

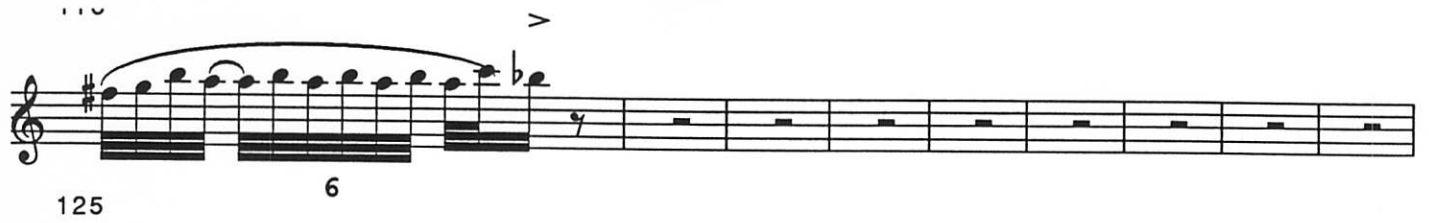

134 *impetuous* *f* >

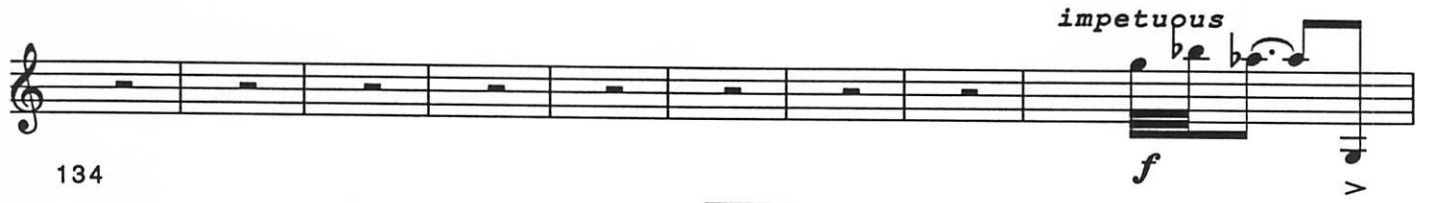

137

139 12

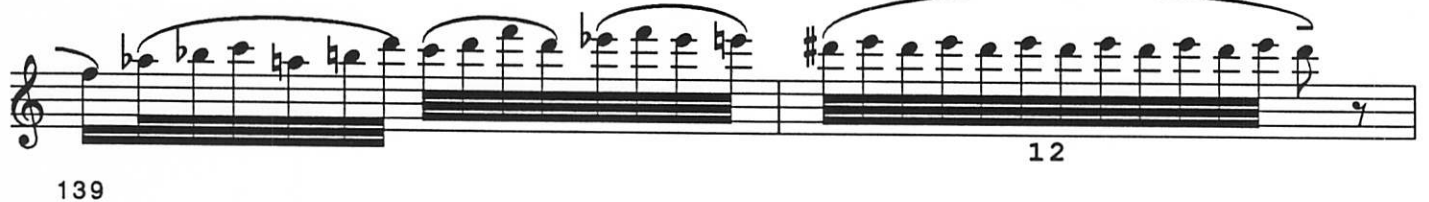

141

143

144

145

1st Violin

146

147

148

149

151

155

157

158

160

1st Violin

171 *f*

174 *ff*

177 *S.P.* *M.O.*  
10

179 *S.P.* *M.O.*  
8

183 *S.P.* *M.O.*  
8

186 *f* *p*  
5 3 *S.P. 3*

190 *f*  
7 3

195 *mp* *f*  
5

*ff* *mf* *p*

1st Violin

171 *f*

174 *ff*

177 *S.P.* *M.O.*

10

179 *S.P.* *M.O.*

8

183 *S.P.* *M.O.*

8

186 *f* *p* *S.P. 3*

5 3

190 *f* *M.O.*

7 3

195 *mp* *mp* *f*

5

*ff* *mf* *p*

1st Violin

133

204 *f* *p*

214 *pp*

226 *8va*

236 *8va*

245

258

264 *sfz* *sfz* *sfz*

267 *sfz* *sfz*

*ff*

1st Violin

274 *sfz*  
*ff*

275

276

278

281 *sfz* *sfz* *sfz* *PIZZ* *sfz*

286 *ARCO* *sfz* *>*

*fff* *sfz*

Herbert Bielawa

# **STRING QUARTET**

**NO. 1**

**(Completed 1989)**

**81 Denslowe Drive  
San Francisco, Calif. 94132  
415 334 5293**

# String Quartet No. 1

Herbert Bielawa

Violin II

<sup>1</sup> ♩ = 60  
*As* *ambience*

No vibrato  
*pp*

6

19 *pp*

27 *pp*

34

40

46

8

2nd Violin

56 *mf* announce!

58 *p* *sul pont* *modo ord* *mp* *s.p.* 7 5

60 *mf* *m.o.* *s.p.* *m.p.o.* 3 5

62 *s.p.* *m.o.* *s.p.* 9 *mp*

63 *m.o.* *f* *p*

64 *s.p.* 5 *m.o.* *s.p.*

66 *m.o.* *s.p.* 7 *f* *p* 8

82 8 *pp* 13

2nd Violin

57

107

117

125

129

132

136

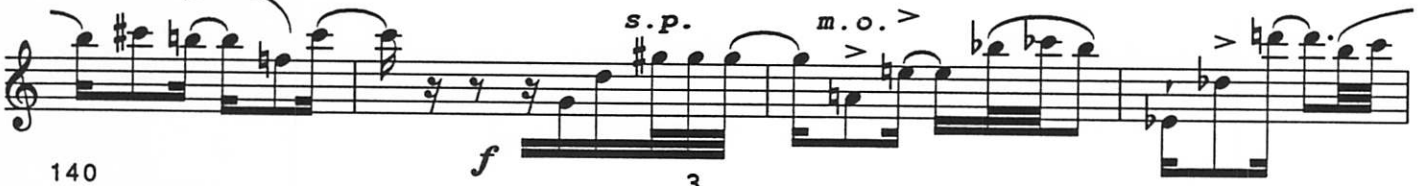

140

146

2nd Violin

170

145

147

149

151

155

157

158

16

2nd Violin

171 *ff* 3 5

176 *sfz*

179 S.P. M.O. 8

183 S.P. M.O. 8

186 5 3 S.P.3 *f p*

190 M.O. *f sfz* 3

196 *mp mp f* 3

207 *pp pp*

2nd Violin

8va ———

225

230

239

251

261

263

266

273

273

273

2nd Violin

275

278 *ff*

279

281

*PIZZ*  
*sfz*

ARCO

286

*ff* 5

*fff* *sfz*

**Herbert Bielawa**

**STRING QUARTET**

**NO. 1**

**(Completed 1989)**

**81 Denslowe Drive  
San Francisco, Calif. 94132  
415 334 5293**

Viola

# String Quartet No. 1

Herbert Bielawa

1  $\downarrow = 60$   
As *ambience*

Viola

No vibrato  
*pp*

6

18 *pp*

26 *pp*

33

40

42 *f* *p* *f*

*ff* *p*

44

Viola

46

48

50

73

*pizz*

8

89

98

103

108

149

Viola

151

154

156

157

158

161

166

171

Viola

177 *S.P.* *M.O.*

179 *S.P.* *M.O.*

183 *S.P.* *M.O.*

186 *S.P.* *f* *p*

190 *M.O.* *f* *sfz*

195

199 *ff* *mf* *p*

204 *f* *p*

208

207

# Viola

3 S.P

211 *f* 5

M.O.

217

*mf*

222 *mp*

*p*

228 *pp* 5

S.P. 8 M.O. PIZZ

*pp*

238 *mp* ARCO

*mp*

249 *mf* *p*

*mf* *p*

256 *ff*

*ff*

258

*ff*

*ff*

261

Viola

*sfz* *sfz*

265

269

*ff*

274

277

*ff*

279

*PIZZ* *sfz*

281

*ARCO*

287

5

*fff* *sfz*

291

**Herbert Bielawa**

**STRING QUARTET**

**NO. 1**

**(Completed 1989)**

**81 Denslowe Drive  
San Francisco, Calif. 94132  
415 334 5293**

CELLO

# String Quartet No. 1

Herbert Bielawa

1  $\text{♩} = 60$  "Orate"

Cello

6 *ff* *sfz* *sfz*

10 *ff*

14 *fp*

17 *ff* *pizz* *arco* *ff*

20 *mp* *pizz* *arco* *ff*

22 *pizz* *arco* *mp*

24

CELLO

CELLO

97

103

109

119

123

129

134

138

142

CELLO

145

147

149

151

153

155

156

157

CELLO

207

CELLO

218

229

239

248

255

259

263

265

270

CELLO

*sfz*

*sfz*

274

275

276

278

281

286
